

April 17, 2021 @ 10:30 A.M.--- SOLD! Tract 1 \$6,300 per acre, Tract 2 \$77,000, and Tract 3 \$101,000 Live Onsite Auction Of 103.89 Acres Of Pastureland/Tillable Land/Recreational Land, 1---10 Acre Building Site & 1 Existing 9.04 Acre Acreage Site--Located Northwest Of Inwood, IA In Lyon County, IA---To Be Sold In 3 Separate Tracts--Located In Lyon TWP, Lyon County, IA!! Hazel Haugland Estate & Selmer Haugland Trust

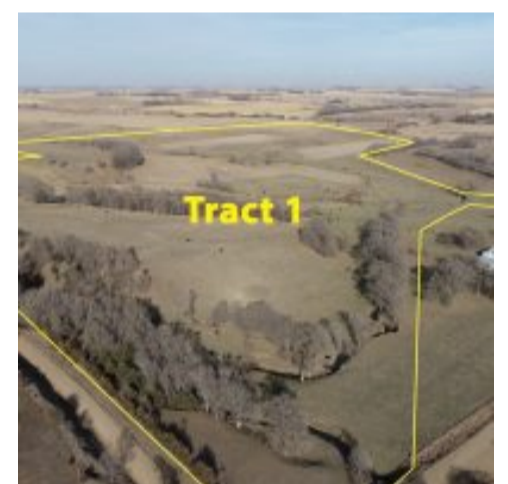
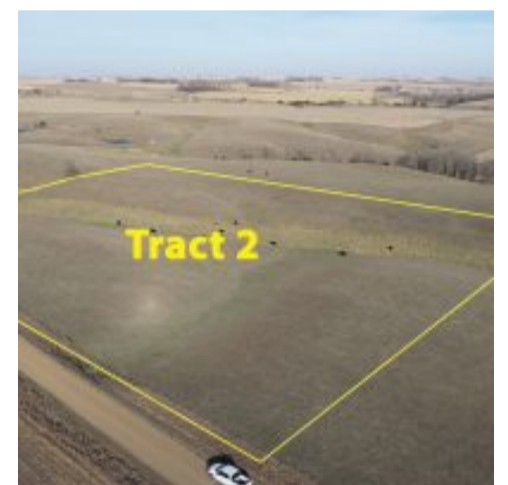
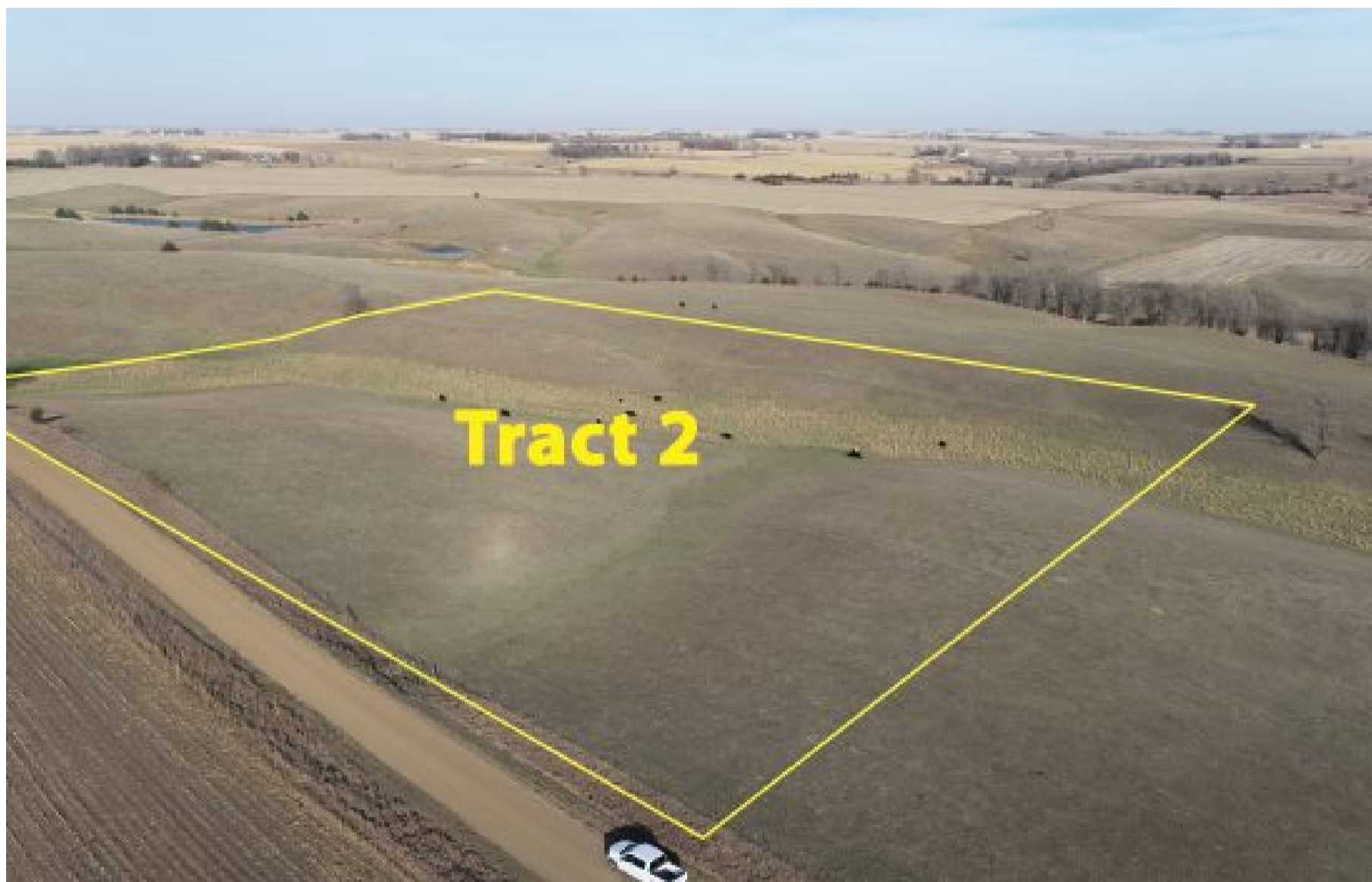

Details

Listing Status: Sold

Description

Upcoming Live Public Auction Of 103.89 Acres Of Pastureland/Recreational Land & Tillable Land & 1 Acreage Site & 1 Very Scenic Building Site Nestled In...

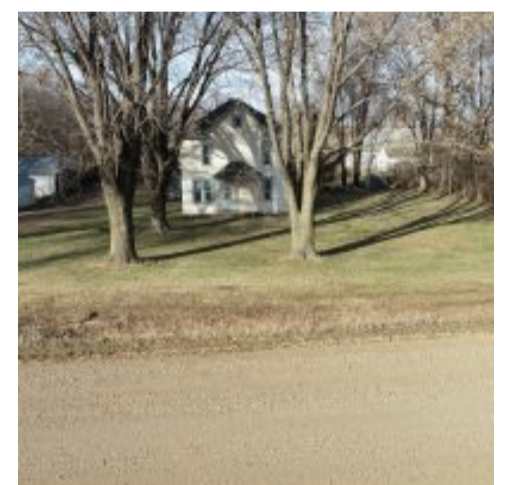



Scan the code above with your mobile device or click it to go directly to the Vande Vegte Zomer Realty & Auction website for April 17, 2021 @10:30 A.M.--- SOLD! Tract 1 \$6,300 per acre, Tract 2 \$77,000, and Tract 3 \$101,000Live Onsite Auction Of 103.89 Acres Of Pastureland/Tillable Land/RecreationalLand,1---10 Acre Building Site & 1 Existing 9.04 Acre Acreage Site--Located Northwest Of Inwood, IA In Lyon County, IA---To Be Sold In 3 Separate Tracts--Located In Lyon TWP, Lyon County, IA!! Hazel Haugland Estate & Selmer Haugland Trust